

Fuel Prices under Mansfield Contract

NOTE: Beginning July 1, 2007 fuel purchased from State owned SCDOT sites will be invoiced at an amount \$.04 per gallon more than the prices reflected in the following chart for State Owned Fuel. For more information, contact State Fleet Management.

**NOTE: Effective January 1, 2009 regular contract pricing for Commercial Retail Unleaded (ref., midgrade & premium) Fuel are resumed. Please see State Fleet Management memo posted February 18, 2009 for explanation (www.gs.sc.gov/statefleet/SFM-fuel-information.phtm).

Date	Commercial (Retail) Fuel				State Owned Site Fuel	
	Unleaded regular	Unleaded midgrade	Unleaded premium	Diesel	Unleaded regular	Diesel
07/27/09	2.2624	2.3842	2.6352	2.2973	2.2377	2.2359
07/20/09	2.1209	2.2452	2.4945	2.1561	2.0962	2.0947
07/13/09	2.0737	2.1967	2.4460	2.0832	2.0490	2.0218
07/06/09	2.2513	2.3811	2.6143	2.2940	2.2266	2.2326
06/29/09	2.2611	2.3858	2.6375	2.3133	2.2364	2.2519
06/22/09	2.4630	2.5880	2.8402	2.4053	2.4383	2.3439
06/15/09	2.4528	2.5777	2.8281	2.3672	2.4281	2.3058
06/08/09	2.3460	2.4765	2.7246	2.2652	2.3213	2.2038
06/01/09	2.3017	2.4272	2.6757	2.0866	2.2770	2.0252
05/25/09	2.2428	2.3686	2.6174	2.0627	2.2181	2.0013
05/18/09	2.1359	2.2597	2.5197	2.0009	2.1112	1.9395
05/11/09	2.0495	2.1741	2.4269	1.9796	2.0248	1.9182
05/04/09	1.8778	2.0036	2.2590	1.8665	1.8531	1.8051
04/27/09	1.8121	1.9361	2.1892	1.8762	1.7874	1.8148
04/20/09	1.8668	1.9941	2.2542	1.9399	1.8421	1.8785
04/13/09	1.8562	1.9849	2.2458	1.9496	1.8315	1.8882
04/06/09	1.8003	1.9302	2.1876	1.9050	1.7756	1.8436
03/30/09	1.9209	2.0484	2.3066	2.0416	1.8962	1.9802
03/23/09	1.7702	1.8990	2.1559	1.8182	1.7455	1.7568
03/16/09	1.6843	1.8127	2.0688	1.6728	1.6596	1.6114
03/09/09	1.8113	1.9396	2.2014	1.7348	1.7866	1.6734
03/02/09	1.6955	1.8233	2.0815	1.7730	1.6708	1.7116
02/23/09	1.6129	1.7405	2.0059	1.6916	1.5882	1.6302
02/16/09	1.8213	1.9721	2.2212	1.8216	1.7966	1.7602
02/09/09	1.7629	1.9152	2.1684	1.9156	1.7382	1.8542
02/02/09	1.7107	1.8642	2.1070	1.9156	1.6860	1.8542
01/26/09	1.6877	1.8407	2.0836	**	1.6630	1.7718
01/19/09	1.7129	1.8659	2.1075	**	1.6882	1.8930
01/12/09	1.5843	1.7376	1.9781	**	1.5596	1.9897
01/05/09	1.4562	1.6097	1.8513	**	1.4315	1.7654
12/29/08	1.4028	1.5568	1.7964	**	1.3781	1.7052
12/22/08	1.5422	**	**	**	1.4379	1.8853

Fuel Prices under Mansfield Contract

Date	Commercial (Retail) Fuel				State Owned Site Fuel	
	Unleaded regular	Unleaded midgrade	Unleaded premium	Diesel	Unleaded regular	Diesel
12/15/08	1.5339	**	**	**	1.3687	1.7413
12/08/08	1.5418	**	**	**	1.4399	2.0016
12/01/08	1.5729	**	**	**	1.5416	2.1639
11/24/08	1.6750	**	**	**	1.5748	2.2371
11/17/08	1.8120	**	**	**	1.7690	2.3429
11/10/08	1.9044	**	**	**	1.9521	2.5768
11/03/08	2.0878	**	**	**	2.0471	2.5686
10/27/08	2.2927	**	**	**	2.1237	2.6457
10/20/08	2.5654	**	**	**	2.4420	2.8640
10/13/08	2.8313	**	**	**	2.6835	3.1524
10/06/08	3.2858	**	**	**	3.1295	3.5152
09/29/08	3.5714	**	**	**	3.3349	3.6390
09/22/08	3.6495	**	**	**	3.3879	3.4961
09/15/08	3.8346	**	**	**	3.6297	3.5473
09/08/08	3.4935	3.6184	3.8563	3.7268	3.4688	3.6654
09/01/08	3.5640	3.6868	3.9238	3.9132	3.5393	3.8518
08/25/08	3.3693	3.4897	3.7327	3.7943	3.3446	3.7329
08/18/08	3.4228	3.5498	3.7868	3.7181	3.3981	3.6567
08/11/08	3.4280	3.5534	3.7939	3.8223	3.4033	3.7609
08/04/08	3.5371	3.6647	3.9030	4.0992	3.5124	4.0378
07/28/08	3.4267	3.5571	3.7971	4.0882	3.4020	4.0268
07/21/08	3.6564	3.7834	4.0180	4.4417	3.6317	4.3803
07/14/08	3.7196	3.8441	4.0811	4.4218	3.6949	4.3604
07/07/08	3.8500	3.9758	4.2113	4.6061	3.8253	4.5447
06/30/08	3.7632	3.8914	4.1265	4.3436	3.7385	4.2822
06/23/08	3.7883	3.9153	4.1493	4.4374	3.7636	4.3760
06/16/08	3.7685	3.8945	4.1299	4.5467	3.7636	4.3760
06/09/08	3.5972	3.7295	3.9576	4.1417	3.5725	4.0803
06/02/08	3.7405	3.8696	4.0976	4.4723	3.7158	4.4109
05/26/08	3.7533	3.8830	4.1131	4.5703	3.7286	4.5089
05/19/08	3.5512	3.6821	3.9131	4.2622	3.5265	4.2008
05/12/08	3.4855	3.6168	3.8496	4.0883	3.4608	4.0269
05/05/08	3.2968	3.4300	3.6595	3.8289	3.2721	3.7675
04/28/08	3.4301	3.5604	3.7905	3.9759	3.4054	3.9145
04/21/08	3.3278	3.4551	3.6897	3.9535	3.3031	3.8921
04/14/08	3.1719	3.3027	3.5431	3.9506	3.1472	3.8892
04/07/08	3.1736	3.3073	3.5534	3.7247	3.1489	3.6633
03/31/08	3.1374	3.2656	3.5109	3.6492	3.1044	3.5878
03/24/08	3.0094	3.1344	3.3723	3.6804	2.9764	3.6190
03/17/08	3.1150	3.2383	3.4858	3.7808	3.0820	3.7194
03/10/08	3.0403	3.1616	3.3955	3.6639	3.0073	3.6025
03/03/08	2.9538	3.0738	3.2991	3.4330	2.9208	3.3716
02/25/08	3.0366	3.1545	3.3800	3.4534	3.0036	3.3920

Fuel Prices under Mansfield Contract

Date	Commercial (Retail) Fuel				State Owned Site Fuel	
	Unleaded regular	Unleaded midgrade	Unleaded premium	Diesel	Unleaded regular	Diesel
02/18/08	2.8280	2.9463	3.1715	3.2346	2.7950	3.1732
02/11/08	2.6902	2.8078	3.0373	3.0223	2.6572	2.9609
02/04/08	2.8095	2.9266	3.0677	3.1096	2.7765	3.0482
01/28/08	2.7160	2.8327	3.0605	2.9635	2.6830	2.9021
01/21/08	2.6893	2.8068	3.0354	3.0286	2.6563	2.9672
01/14/08	2.8662	2.9881	3.2165	3.0774	2.8332	3.0160
01/07/08	2.9816	3.1033	3.3376	3.2440	2.9486	3.1826
12/31/07	2.8864	3.0071	3.2396	3.1777	2.8534	3.0912
12/24/07	2.7341	2.8537	3.0843	3.0993	2.7011	3.0128
12/17/07	2.7937	2.9137	3.1446	3.1448	2.7607	3.0583
12/10/07	2.6360	2.7425	2.9751	3.0000	2.6030	2.9135
12/03/07	2.6942	2.8104	3.0405	3.1393	2.6612	3.0528
11/26/07	2.8992	3.0175	3.2522	3.2608	2.8662	3.1743
11/19/07	2.8486	2.9695	3.2065	3.1437	2.8156	3.0572
11/12/07	2.9220	3.0415	3.2782	3.2201	2.8890	3.1336
11/05/07	2.8046	2.9287	3.1701	3.1110	2.7716	3.0245
10/29/07	2.6172	2.7318	2.9729	2.9267	2.5754	2.8402
10/22/07	2.6262	2.7396	2.9783	2.9083	2.5844	2.8218
10/15/07	2.5258	2.6363	2.8757	2.7930	2.4840	2.7065
10/08/07	2.5010	2.6100	2.8495	2.7661	2.4592	2.6796
10/01/07	2.5595	2.6689	2.9092	2.8152	2.5177	2.7287
09/24/07	2.6532	2.7638	3.0043	2.8711	2.6114	2.7846
09/17/07	2.5604	2.6732	2.9183	2.8023	2.5186	2.7158
09/10/07	2.5992	2.7167	2.9656	2.7391	2.5574	2.6526
09/03/07	2.5625	2.6843	2.9377	2.7398	2.5207	2.6533
08/27/07	2.3682	2.4869	2.7361	2.6234	2.3264	2.5369
08/20/07	2.5113	2.6294	2.8752	2.6778	2.4695	2.5913
08/13/07	2.4090	2.5302	2.7880	2.5865	2.3672	2.5000
08/06/07	2.4911	2.6080	2.8554	2.6674	2.4493	2.5809
07/30/07	2.5209	2.6372	2.8758	2.6570	2.4791	2.5705
07/23/07	2.6249	2.6977	2.9813	2.6560	2.5831	2.5695
07/16/07	2.7541	2.8750	3.1115	2.6836	2.7123	2.5971
07/09/07	2.7020	2.8346	3.0945	2.6609	2.6602	2.5744
07/02/07	2.6543	2.7969	3.0693	2.6302	2.6125	2.5437
06/25/07	2.6810	2.7972	3.0274	2.6491	2.6392	2.5626
06/18/07	2.6138	2.7344	2.9616	2.5557	2.5720	2.4692
06/11/07	2.6960	2.8072	3.0383	2.6028	2.6542	2.5163
06/04/07	2.7557	2.8587	3.0793	2.5574	2.7139	2.4709
05/28/07	2.7629	2.8666	3.0892	2.6254	2.7211	2.5389
05/21/07	2.9541	3.0547	3.2771	2.5773	2.9123	2.4908
05/14/07	2.7372	2.8399	3.0743	2.5295	2.6954	2.4430
05/07/07	2.7249	2.8265	3.0520	2.5578	2.6831	2.4713
04/30/07	2.7861	2.8837	3.1070	2.5738	2.7443	2.4873

Fuel Prices under Mansfield Contract

Date	Commercial (Retail) Fuel				State Owned Site Fuel	
	Unleaded regular	Unleaded midgrade	Unleaded premium	Diesel	Unleaded regular	Diesel
04/23/07	2.5420	2.6509	2.8864	2.4988	2.5002	2.4123
04/16/07	2.6553	2.7891	3.0665	2.7628	2.6135	2.6763
04/09/07	2.5508	2.6900	2.9702	2.7077	2.5090	2.6212
04/02/07	2.4117	2.5536	2.8263	2.6504	2.3699	2.5639
03/26/07	2.3166	2.4498	2.7020	2.4075	2.2748	2.3210
03/19/07	2.3267	2.4367	2.6494	2.4622	2.2849	2.3757
03/12/07	2.3098	2.4150	2.6090	2.5207	2.2680	2.4342
03/05/07	2.2883	2.3936	2.5860	2.4417	2.2465	2.3552
02/26/07	2.1500	2.2534	2.4480	2.3725	2.1082	2.2860
02/19/07	2.0764	2.1792	2.3738	2.2684	2.0346	2.1819
02/12/07	1.9756	2.0799	2.2730	2.2287	1.9338	2.1422
02/05/07	1.9630	2.0680	2.2615	2.2530	1.9212	2.1665
01/29/07	1.9114	2.0147	2.2067	2.1855	1.8696	2.0990
01/22/07	1.8307	1.9357	2.1330	2.0890	1.7889	2.0025
01/15/07	1.8876	1.9933	2.1925	2.1422	1.8458	2.0557
01/08/07	2.0105	2.1199	2.3256	2.2079	1.9687	2.1214
01/01/07	2.0642	2.1744	2.3804	2.2832	2.0224	2.1967
12/25/06	2.1465	2.2568	2.4628	2.2790	2.1047	2.1925
12/18/06	2.0852	2.1962	2.4034	2.3030	2.0434	2.2165
12/11/06	2.0678	2.1854	2.4024	2.3561	2.0260	2.2696
12/04/06	2.1556	2.2739	2.4958	2.4412	2.1138	2.3547
11/27/06	2.0923	2.2133	2.4381	2.4165	2.0505	2.3300
11/20/06	2.0611	2.1907	2.4247	2.3533	2.0193	2.2668
11/13/06	2.0701	2.1845	2.3963	2.3473	2.0283	2.2608
11/06/06	1.9936	2.1091	2.3235	2.2360	1.9518	2.1495
10/30/06	2.0448	2.1495	2.3435	2.3352	2.0030	2.2487
10/23/06	1.9902	2.0937	2.2869	2.3082	1.9484	2.2217
10/16/06	1.9846	2.0894	2.2881	2.2828	1.9428	2.1963
10/09/06	2.0144	2.1380	2.3651	2.2292	1.9726	2.1427
10/02/06 *	2.0347	2.1455	2.3547	2.3369	1.9929	2.2504
09/25/06	1.9606	2.0855	2.2918	2.1900	1.9341	2.1035
09/18/06	2.0591	2.1760	2.3695	2.2208	2.0326	2.1343
09/11/06	2.1345	2.2657	2.4696	2.5608	2.1080	2.4743
09/04/06	2.3152	2.4397	2.6390	2.6257	2.2887	2.5392
08/28/06	2.3618	2.4967	2.7208	2.7509	2.3353	2.6644
08/21/06	2.4949	2.6433	2.8907	2.7121	2.4684	2.6256
08/14/06	2.6235	2.7864	3.0582	2.8112	2.5970	2.7247
08/07/06	2.8440	3.0102	3.2879	2.9064	2.8175	2.8199
07/31/06	2.7561	2.9183	3.1935	2.7962	2.7296	2.7097
07/24/06	2.7460	2.8724	3.0829	2.7706	2.7195	2.6841
07/17/06	2.6943	2.8151	3.0185	2.6940	2.6678	2.6075
07/10/06	2.7039	2.8245	3.0232	2.7397	2.6774	2.6532
07/03/06	2.6499	2.7792	2.9891	2.6575	2.6234	2.5710

Fuel Prices under Mansfield Contract

Date	Commercial (Retail) Fuel				State Owned Site Fuel	
	Unleaded regular	Unleaded midgrade	Unleaded premium	Diesel	Unleaded regular	Diesel
06/26/06	2.5311	2.6802	2.9183	2.5730	2.5046	2.4865
06/19/06	2.5204	2.6405	2.8351	2.6688	2.4939	2.5823
06/12/06	2.6076	2.7339	2.9440	2.7321	2.5811	2.6456
06/05/06	2.5310	2.6693	2.8942	2.6656	2.5045	2.5791
05/29/06	2.4341	2.5482	2.7330	2.6000	2.4076	2.5135
05/22/06	2.4514	2.5642	2.7508	2.5553	2.4249	2.4688
05/15/06	2.6576	2.7713	2.9570	2.7180	2.6311	2.6315
05/08/06	2.5635	2.6733	2.8526	2.6363	2.5370	2.5498
05/01/06	2.6390	2.7472	2.9234	2.6791	2.6125	2.5926
04/24/06	2.7748	2.8789	3.0491	2.7266	2.7483	2.6401
04/17/06	2.6441	2.7523	2.9299	2.6124	2.6176	2.5259
04/10/06	2.5528	2.6634	2.8577	2.4738	2.5263	2.3873
04/03/06 *	2.4264	2.5549	2.7701	2.4628	2.3999	2.3763
03/27/06	2.2177	2.3584	2.5634	2.3450	2.2095	2.2585
03/20/06	2.3558	2.4960	2.7010	2.4008	2.3476	2.3143
03/13/06	2.1493	2.2787	2.4616	2.3367	2.1411	2.2502
03/06/06	2.0715	2.1957	2.3712	2.3556	2.0633	2.2691
02/27/06	1.9540	2.0780	2.2501	2.2793	1.9458	2.1928
02/20/06	1.9122	2.0373	2.2130	2.2304	1.9040	2.1439
02/13/06	1.9926	2.1183	2.2944	2.2511	1.9844	2.1646
02/06/06	2.0914	2.2172	2.3942	2.3573	2.0832	2.2708
01/30/06	2.0742	2.2008	2.3786	2.3225	2.0660	2.2360
01/23/06	2.1528	2.2796	2.4585	2.2505	2.1446	2.1640
01/16/06	2.1197	2.2483	2.4322	2.2125	2.1115	2.1260
01/09/06	2.1699	2.3059	2.5009	2.3488	2.1617	2.2623
01/02/06	2.0310	2.1612	2.3473	2.2444	2.0228	2.1579
12/26/05	1.9618	2.0859	2.2610	2.2152	1.9536	2.1287
12/19/05	2.0410	2.1657	2.3405	2.3246	2.0328	2.2381
12/12/05	1.9732	2.1062	2.2975	2.2299	1.9650	2.1434
12/05/05	1.8653	1.9936	2.1655	2.1562	1.8571	2.0697
11/28/05	1.8964	2.0203	2.1969	2.2010	1.8882	2.1145
11/21/05	1.9207	2.0438	2.2185	2.2379	1.9125	2.1514
11/14/05	2.0210	2.1456	2.3264	2.3490	2.0128	2.2625
11/07/05	2.0562	2.1851	2.3679	2.3569	2.0480	2.2704
10/31/05	2.1192	2.2473	2.4332	2.5247	2.1110	2.4382
10/24/05	2.2237	2.3545	2.5427	2.7827	2.2155	2.6962
10/17/05	2.3950	2.5292	2.7181	2.9786	2.3868	2.8921
10/10/05	2.6980	2.8598	3.0852	3.1093	2.6898	3.0228
10/03/05 *	3.1256	3.2688	3.4787	3.3981	3.1174	3.3116
09/26/05	2.6928	2.8082	3.0075	2.6147	2.6615	2.5682
09/19/05	2.4281	2.5335	2.7298	2.4718	2.3968	2.4253
09/12/05	**	2.7650	2.9348	2.4909	2.6288	2.4444
09/05/05	**	3.0199	3.1847	2.6300	2.8929	2.5835

Fuel Prices under Mansfield Contract

Date	Commercial (Retail) Fuel				State Owned Site Fuel	
	Unleaded regular	Unleaded midgrade	Unleaded premium	Diesel	Unleaded regular	Diesel
08/29/05	**	2.3962	2.5584	2.3479	2.2706	2.3014
08/22/05	2.3691	2.4655	2.6315	2.2549	2.3378	2.2084
08/15/05	2.2900	2.3924	2.5683	2.2780	2.2587	2.2315
08/08/05	2.1460	2.2554	2.4436	2.1313	2.1147	2.0848
08/01/05	2.0312	2.1427	2.3339	2.0921	1.9999	2.0456
07/25/05	2.0262	2.1369	2.3295	2.0415	1.9949	1.9950
07/18/05	2.0861	2.1900	2.3716	2.1603	2.0548	2.1138
07/11/05	2.1395	2.2399	2.4142	2.2614	2.1082	2.2149
07/04/05	1.9525	2.0513	2.2221	2.0836	1.9212	2.0371
06/27/05	2.0020	2.0977	2.2617	2.1093	1.9707	2.0628
06/20/05	1.9545	2.0456	2.2106	2.1147	1.9232	2.0682
06/13/05	1.9135	2.0110	2.1778	2.0604	1.8822	2.0139
06/06/05	1.9354	2.0347	2.2059	2.0833	1.9041	2.0368
05/30/05	1.8575	1.9565	2.1269	1.9543	1.8262	1.9078
05/23/05	1.8401	1.9396	2.1109	1.9081	1.8088	1.8616
05/16/05	1.9195	2.0189	2.1908	1.9369	1.8882	1.8904
05/09/05	1.8904	1.9910	2.1621	1.9885	1.8591	1.9420
05/02/05	1.9692	2.0711	2.2458	2.0038	1.9379	1.9573
04/25/05	2.0062	2.1052	2.2784	2.0578	1.9749	2.0113
04/18/05	1.9257	2.0223	2.1890	1.9701	1.8944	1.9236
04/11/05	2.0780	2.1771	2.3459	2.0892	2.0467	2.0427
04/04/05	2.0368	2.1348	2.3031	2.0261	2.0055	1.9796
03/28/05	2.0020	2.0966	2.2599	2.0113	1.9707	1.9648
03/21/05	1.9475	2.0415	2.2025	2.0492	1.9162	2.0027
03/14/05	1.9055	2.0002	2.1604	1.9944	1.8742	1.9479
03/07/05	1.8101	1.9044	2.0647	1.9895	1.7788	1.9430
02/28/05	1.7641	1.8582	2.0202	1.9387	1.7328	1.8922
02/21/05	1.7119	1.8057	1.9680	1.8152	1.6806	1.7687
02/14/05	1.6703	1.7637	1.9267	1.7393	1.6390	1.6928
02/07/05	1.7391	1.8334	1.9958	1.7439	1.7078	1.6974
01/31/05	1.7866	1.8818	2.0437	1.8328	1.7553	1.7863
01/24/05	1.7129	1.8079	1.9703	1.7789	1.6816	1.7324
01/17/05	1.6656	1.7606	1.9230	1.7730	1.6343	1.7265
01/10/05	1.6361	1.7323	1.8938	1.6793	1.6048	1.6328
01/03/05	1.5504	1.6460	1.8076	1.7260	1.5191	1.6795
12/27/04	1.5739	1.6696	1.8306	1.7934	1.5426	1.7469
12/20/04	1.5342	1.6295	1.7906	1.8373	1.5029	1.7908
12/13/04	1.4583	1.5525	1.7150	1.6360	1.4270	1.5895
12/06/04	1.6429	1.7380	1.9019	1.7416	1.6116	1.6951
11/29/04	1.7491	1.8449	2.0083	1.8638	1.7178	1.8173
11/22/04	1.7108	1.8067	1.9718	1.8437	1.6795	1.7972
11/15/04	1.7355	1.8320	2.0034	1.8384	1.7042	1.7919
11/08/04	1.7678	1.8670	2.0362	1.8512	1.7365	1.8047

Fuel Prices under Mansfield Contract

Date	Commercial (Retail) Fuel				State Owned Site Fuel	
	Unleaded regular	Unleaded midgrade	Unleaded premium	Diesel	Unleaded regular	Diesel
11/01/04	1.7984	1.8994	2.0627	1.9464	1.7671	1.8999
10/25/04	1.8490	1.9532	2.1156	2.0231	1.8177	1.9766
10/18/04	1.8452	1.9460	2.1128	1.9836	1.8139	1.9371
10/11/04	1.8194	1.9199	2.0891	1.9072	1.7881	1.8607
10/04/04 *	1.7601	1.8614	2.0323	1.8781	1.7288	1.8316
09/27/04	1.7765	1.8791	2.0543	1.8673	1.7470	1.8208
09/20/04	1.6922	1.7964	1.9710	1.7451	1.6627	1.6986
09/13/04	1.6282	1.7311	1.9018	1.6795	1.5987	1.6330
09/06/04	1.6091	1.7123	1.8842	1.6900	1.5796	1.6435
08/30/04	1.6166	1.7240	1.9014	1.6371	1.5871	1.5906
08/23/04	1.6879	1.7919	1.9685	1.6929	1.6584	1.6464
08/16/04	1.6512	1.7526	1.9207	1.6290	1.6217	1.5825
08/09/04	1.5951	1.6953	1.8601	1.6233	1.5656	1.5768
08/02/04	1.6612	1.7620	1.9241	1.5904	1.6317	1.5439
07/26/04	1.6642	1.7649	1.9265	1.5425	1.6347	1.4960
07/19/04	1.7331	1.8330	1.9969	1.5527	1.7036	1.5062
07/12/04	1.6919	1.7916	1.9548	1.5351	1.6624	1.4886
07/05/04	1.6034	1.7039	1.8666	1.4825	1.5739	1.4360
06/28/04	1.6245	1.7241	1.8862	1.4661	1.5950	1.4196
06/21/04	1.5770	1.6799	1.8394	1.4421	1.5475	1.3956
06/14/04	1.6353	1.7371	1.8991	1.4374	1.6058	1.3909
06/07/04	1.7293	1.8318	1.9972	1.4658	1.6998	1.4193
05/31/04	1.7784	1.8805	2.0468	1.4810	1.7489	1.4345
05/24/04	1.8601	1.9608	2.1264	1.5201	1.8306	1.4736
05/17/04	1.8096	1.9110	2.0758	1.5169	1.7801	1.4704
05/10/04	1.7491	1.8494	2.0128	1.4810	1.7196	1.4345
05/03/04	1.6607	1.7610	1.9237	1.4281	1.6312	1.3816
04/26/04	1.5817	1.6851	1.8477	1.4197	1.5522	1.3732
04/19/04	1.6060	1.7077	1.8677	1.4777	1.5765	1.4312
04/12/04	1.5694	1.6697	1.8270	1.4415	1.5399	1.3950
04/05/04	1.5999	1.6993	1.8604	1.4427	1.5704	1.3962
03/29/04	1.5855	1.6851	1.8431	1.4529	1.5560	1.4064
03/22/04	1.5704	1.6701	1.8273	1.4877	1.5409	1.4412
03/15/04	1.5007	1.6024	1.7577	1.3972	1.4712	1.3507
03/08/04	1.5210	1.6203	1.7801	1.4247	1.4915	1.3782
03/01/04	1.5255	1.6241	1.7819	1.4546	1.4960	1.4081
02/23/04	1.4995	1.5984	1.7556	1.4248	1.4700	1.3783
02/16/04	1.4686	1.5685	1.7267	1.3855	1.4391	1.3390
02/09/04	1.4671	1.5691	1.7302	1.3273	1.4376	1.2808
02/02/04	1.4360	1.5396	1.7037	1.4008	1.4065	1.3543
01/26/04	1.4660	1.5648	1.7222	1.4683	1.4365	1.4218
01/19/04	1.4298	1.5292	1.6847	1.4006	1.4003	1.3541
01/12/04	1.4154	1.5159	1.6743	1.3986	1.3859	1.3521

Commercial Fuel

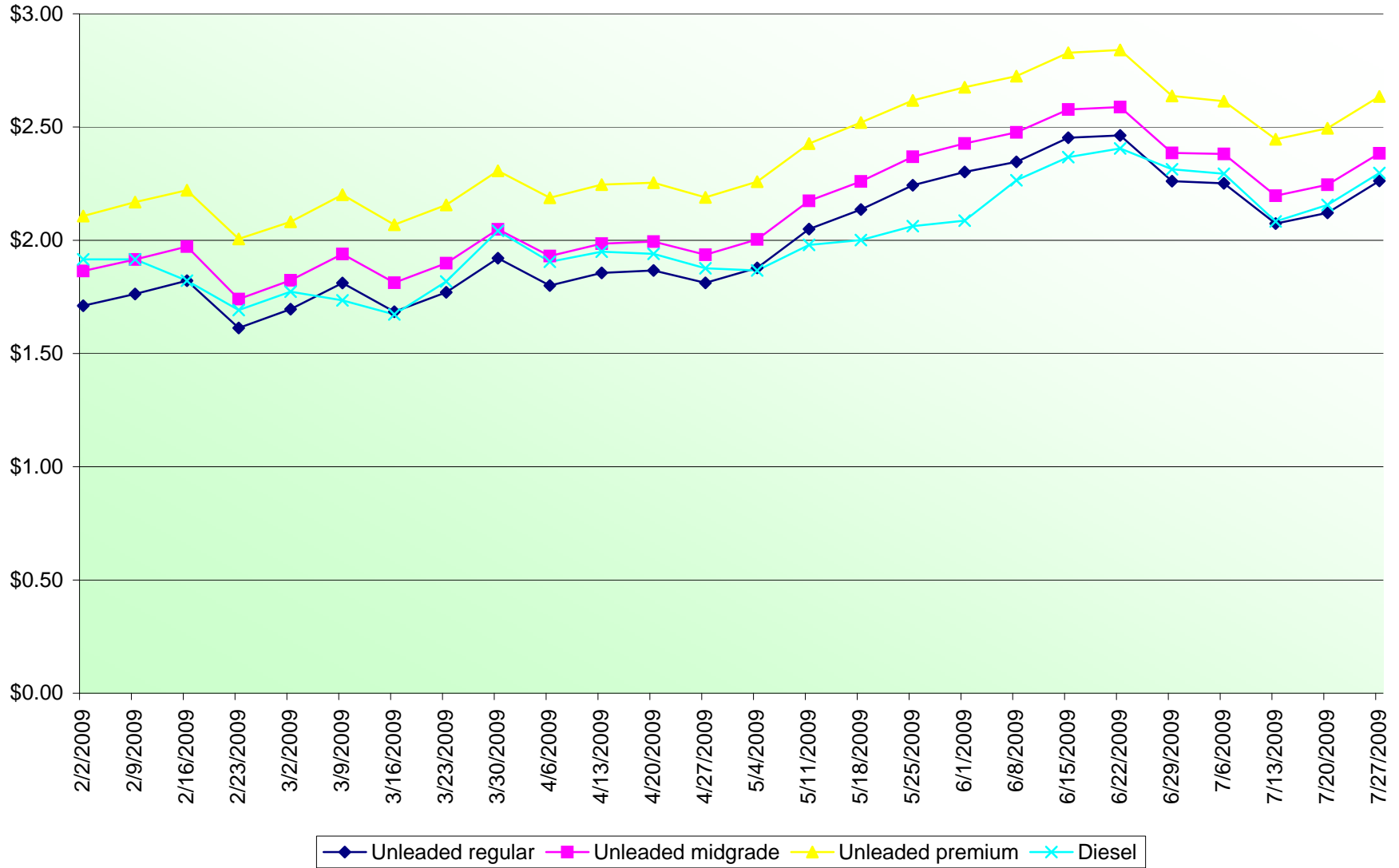

State Fuel

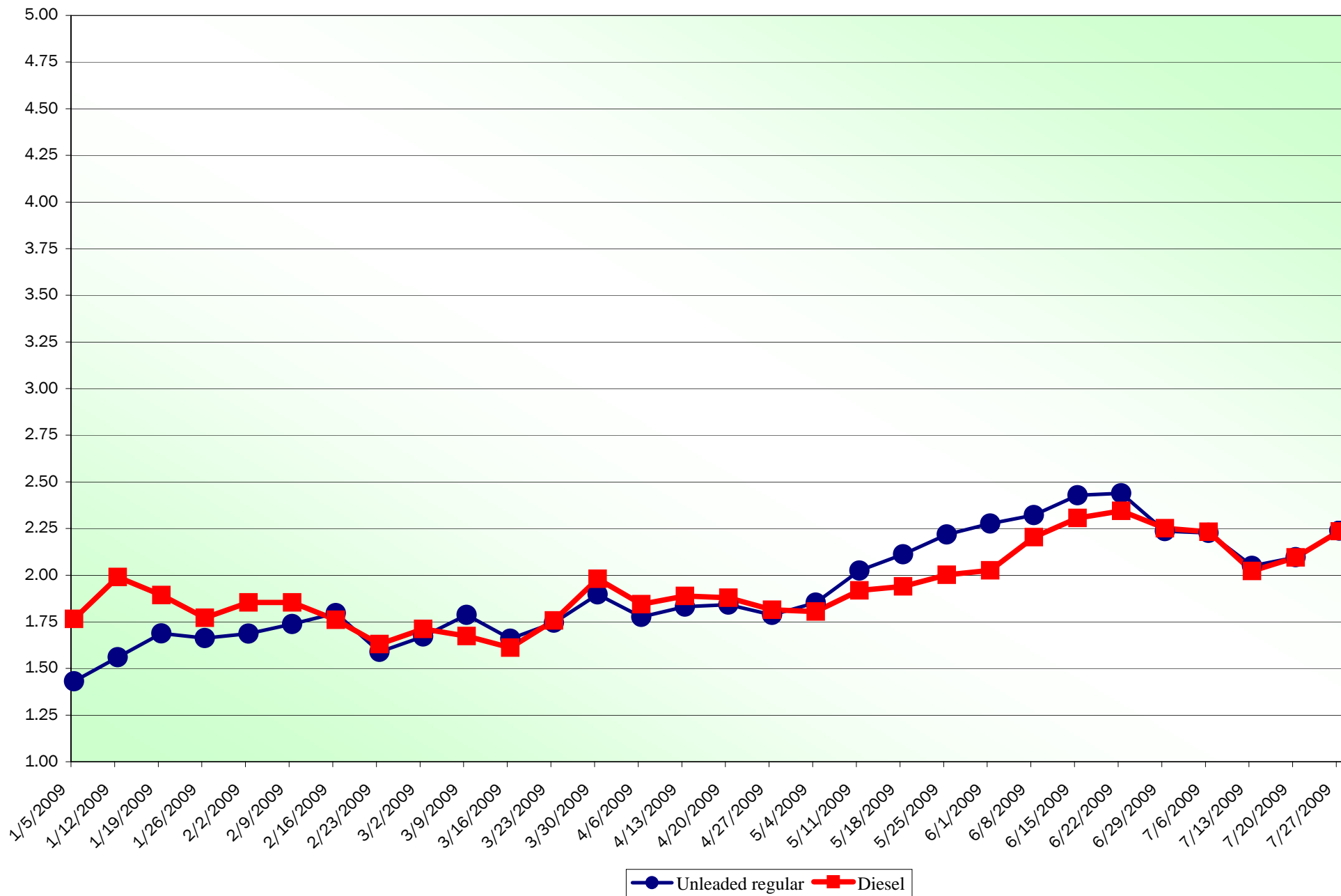

State Fuel: Long-Term Trends

