

Fuel Prices under Mansfield Contract

NOTE: Beginning July 1, 2007 fuel purchased from State owned SCDOT sites will be invoiced at an amount \$.04 per gallon more than the prices reflected in the following chart for State Owned Fuel. For more information, contact State Fleet Management.

**NOTE: Prices for Commercial (Retail) Fuel will be calculated based on original pump prices minus 10.3 cents for gasoline and minus 16.3 for diesel. The special pricing effective, November 1, through November 31, 2008. Please see State Fleet Management memo posted December 15, 2008 for explanation (www.gs.sc.gov/statefleet/SFM-fuel-information.phtm).

Date	Commercial (Retail) Fuel				State Owned Site Fuel	
	Unleaded regular	Unleaded midgrade	Unleaded premium	Diesel	Unleaded regular	Diesel
01/05/09	**	**	**	**	1.3642	1.7654
12/29/08	**	**	**	**	1.3078	1.7052
12/22/08	**	**	**	**	1.4379	1.8853
12/15/08	**	**	**	**	1.3687	1.7413
12/08/08	**	**	**	**	1.4399	2.0016
12/01/08	**	**	**	**	1.5416	2.1639
11/24/08	**	**	**	**	1.5748	2.2371
11/17/08	**	**	**	**	1.7690	2.3429
11/10/08	**	**	**	**	1.9521	2.5768
11/03/08	**	**	**	**	2.0471	2.5686
10/27/08	**	**	**	**	2.1237	2.6457
10/20/08	**	**	**	**	2.4420	2.8640
10/13/08	**	**	**	**	2.6835	3.1524
10/06/08	**	**	**	**	3.1295	3.5152
09/29/08	**	**	**	**	3.3349	3.6390
09/22/08	**	**	**	**	3.3879	3.4961
09/15/08	**	**	**	**	3.6297	3.5473
09/08/08	3.4935	3.6184	3.8563	3.7268	3.4688	3.6654
09/01/08	3.5640	3.6868	3.9238	3.9132	3.5393	3.8518
08/25/08	3.3693	3.4897	3.7327	3.7943	3.3446	3.7329
08/18/08	3.4228	3.5498	3.7868	3.7181	3.3981	3.6567
08/11/08	3.4280	3.5534	3.7939	3.8223	3.4033	3.7609
08/04/08	3.5371	3.6647	3.9030	4.0992	3.5124	4.0378
07/28/08	3.4267	3.5571	3.7971	4.0882	3.4020	4.0268
07/21/08	3.6564	3.7834	4.0180	4.4417	3.6317	4.3803
07/14/08	3.7196	3.8441	4.0811	4.4218	3.6949	4.3604
07/07/08	3.8500	3.9758	4.2113	4.6061	3.8253	4.5447
06/30/08	3.7632	3.8914	4.1265	4.3436	3.7385	4.2822
06/23/08	3.7883	3.9153	4.1493	4.4374	3.7636	4.3760
06/16/08	3.7685	3.8945	4.1299	4.5467	3.7636	4.3760
06/09/08	3.5972	3.7295	3.9576	4.1417	3.5725	4.0803
06/02/08	3.7405	3.8696	4.0976	4.4723	3.7158	4.4109
05/26/08	3.7533	3.8830	4.1131	4.5703	3.7286	4.5089

Fuel Prices under Mansfield Contract

Date	Commercial (Retail) Fuel				State Owned Site Fuel	
	Unleaded regular	Unleaded midgrade	Unleaded premium	Diesel	Unleaded regular	Diesel
05/19/08	3.5512	3.6821	3.9131	4.2622	3.5265	4.2008
05/12/08	3.4855	3.6168	3.8496	4.0883	3.4608	4.0269
05/05/08	3.2968	3.4300	3.6595	3.8289	3.2721	3.7675
04/28/08	3.4301	3.5604	3.7905	3.9759	3.4054	3.9145
04/21/08	3.3278	3.4551	3.6897	3.9535	3.3031	3.8921
04/14/08	3.1719	3.3027	3.5431	3.9506	3.1472	3.8892
04/07/08	3.1736	3.3073	3.5534	3.7247	3.1489	3.6633
03/31/08	3.1374	3.2656	3.5109	3.6492	3.1044	3.5878
03/24/08	3.0094	3.1344	3.3723	3.6804	2.9764	3.6190
03/17/08	3.1150	3.2383	3.4858	3.7808	3.0820	3.7194
03/10/08	3.0403	3.1616	3.3955	3.6639	3.0073	3.6025
03/03/08	2.9538	3.0738	3.2991	3.4330	2.9208	3.3716
02/25/08	3.0366	3.1545	3.3800	3.4534	3.0036	3.3920
02/18/08	2.8280	2.9463	3.1715	3.2346	2.7950	3.1732
02/11/08	2.6902	2.8078	3.0373	3.0223	2.6572	2.9609
02/04/08	2.8095	2.9266	3.0677	3.1096	2.7765	3.0482
01/28/08	2.7160	2.8327	3.0605	2.9635	2.6830	2.9021
01/21/08	2.6893	2.8068	3.0354	3.0286	2.6563	2.9672
01/14/08	2.8662	2.9881	3.2165	3.0774	2.8332	3.0160
01/07/08	2.9816	3.1033	3.3376	3.2440	2.9486	3.1826
12/31/07	2.8864	3.0071	3.2396	3.1777	2.8534	3.0912
12/24/07	2.7341	2.8537	3.0843	3.0993	2.7011	3.0128
12/17/07	2.7937	2.9137	3.1446	3.1448	2.7607	3.0583
12/10/07	2.6360	2.7425	2.9751	3.0000	2.6030	2.9135
12/03/07	2.6942	2.8104	3.0405	3.1393	2.6612	3.0528
11/26/07	2.8992	3.0175	3.2522	3.2608	2.8662	3.1743
11/19/07	2.8486	2.9695	3.2065	3.1437	2.8156	3.0572
11/12/07	2.9220	3.0415	3.2782	3.2201	2.8890	3.1336
11/05/07	2.8046	2.9287	3.1701	3.1110	2.7716	3.0245
10/29/07	2.6172	2.7318	2.9729	2.9267	2.5754	2.8402
10/22/07	2.6262	2.7396	2.9783	2.9083	2.5844	2.8218
10/15/07	2.5258	2.6363	2.8757	2.7930	2.4840	2.7065
10/08/07	2.5010	2.6100	2.8495	2.7661	2.4592	2.6796
10/01/07	2.5595	2.6689	2.9092	2.8152	2.5177	2.7287
09/24/07	2.6532	2.7638	3.0043	2.8711	2.6114	2.7846
09/17/07	2.5604	2.6732	2.9183	2.8023	2.5186	2.7158
09/10/07	2.5992	2.7167	2.9656	2.7391	2.5574	2.6526
09/03/07	2.5625	2.6843	2.9377	2.7398	2.5207	2.6533
08/27/07	2.3682	2.4869	2.7361	2.6234	2.3264	2.5369
08/20/07	2.5113	2.6294	2.8752	2.6778	2.4695	2.5913
08/13/07	2.4090	2.5302	2.7880	2.5865	2.3672	2.5000
08/06/07	2.4911	2.6080	2.8554	2.6674	2.4493	2.5809
07/30/07	2.5209	2.6372	2.8758	2.6570	2.4791	2.5705
07/23/07	2.6249	2.6977	2.9813	2.6560	2.5831	2.5695

Fuel Prices under Mansfield Contract

Date	Commercial (Retail) Fuel				State Owned Site Fuel	
	Unleaded regular	Unleaded midgrade	Unleaded premium	Diesel	Unleaded regular	Diesel
07/16/07	2.7541	2.8750	3.1115	2.6836	2.7123	2.5971
07/09/07	2.7020	2.8346	3.0945	2.6609	2.6602	2.5744
07/02/07	2.6543	2.7969	3.0693	2.6302	2.6125	2.5437
06/25/07	2.6810	2.7972	3.0274	2.6491	2.6392	2.5626
06/18/07	2.6138	2.7344	2.9616	2.5557	2.5720	2.4692
06/11/07	2.6960	2.8072	3.0383	2.6028	2.6542	2.5163
06/04/07	2.7557	2.8587	3.0793	2.5574	2.7139	2.4709
05/28/07	2.7629	2.8666	3.0892	2.6254	2.7211	2.5389
05/21/07	2.9541	3.0547	3.2771	2.5773	2.9123	2.4908
05/14/07	2.7372	2.8399	3.0743	2.5295	2.6954	2.4430
05/07/07	2.7249	2.8265	3.0520	2.5578	2.6831	2.4713
04/30/07	2.7861	2.8837	3.1070	2.5738	2.7443	2.4873
04/23/07	2.5420	2.6509	2.8864	2.4988	2.5002	2.4123
04/16/07	2.6553	2.7891	3.0665	2.7628	2.6135	2.6763
04/09/07	2.5508	2.6900	2.9702	2.7077	2.5090	2.6212
04/02/07	2.4117	2.5536	2.8263	2.6504	2.3699	2.5639
03/26/07	2.3166	2.4498	2.7020	2.4075	2.2748	2.3210
03/19/07	2.3267	2.4367	2.6494	2.4622	2.2849	2.3757
03/12/07	2.3098	2.4150	2.6090	2.5207	2.2680	2.4342
03/05/07	2.2883	2.3936	2.5860	2.4417	2.2465	2.3552
02/26/07	2.1500	2.2534	2.4480	2.3725	2.1082	2.2860
02/19/07	2.0764	2.1792	2.3738	2.2684	2.0346	2.1819
02/12/07	1.9756	2.0799	2.2730	2.2287	1.9338	2.1422
02/05/07	1.9630	2.0680	2.2615	2.2530	1.9212	2.1665
01/29/07	1.9114	2.0147	2.2067	2.1855	1.8696	2.0990
01/22/07	1.8307	1.9357	2.1330	2.0890	1.7889	2.0025
01/15/07	1.8876	1.9933	2.1925	2.1422	1.8458	2.0557
01/08/07	2.0105	2.1199	2.3256	2.2079	1.9687	2.1214
01/01/07	2.0642	2.1744	2.3804	2.2832	2.0224	2.1967
12/25/06	2.1465	2.2568	2.4628	2.2790	2.1047	2.1925
12/18/06	2.0852	2.1962	2.4034	2.3030	2.0434	2.2165
12/11/06	2.0678	2.1854	2.4024	2.3561	2.0260	2.2696
12/04/06	2.1556	2.2739	2.4958	2.4412	2.1138	2.3547
11/27/06	2.0923	2.2133	2.4381	2.4165	2.0505	2.3300
11/20/06	2.0611	2.1907	2.4247	2.3533	2.0193	2.2668
11/13/06	2.0701	2.1845	2.3963	2.3473	2.0283	2.2608
11/06/06	1.9936	2.1091	2.3235	2.2360	1.9518	2.1495
10/30/06	2.0448	2.1495	2.3435	2.3352	2.0030	2.2487
10/23/06	1.9902	2.0937	2.2869	2.3082	1.9484	2.2217
10/16/06	1.9846	2.0894	2.2881	2.2828	1.9428	2.1963
10/09/06	2.0144	2.1380	2.3651	2.2292	1.9726	2.1427
10/02/06 *	2.0347	2.1455	2.3547	2.3369	1.9929	2.2504
09/25/06	1.9606	2.0855	2.2918	2.1900	1.9341	2.1035
09/18/06	2.0591	2.1760	2.3695	2.2208	2.0326	2.1343

Fuel Prices under Mansfield Contract

Date	Commercial (Retail) Fuel				State Owned Site Fuel	
	Unleaded regular	Unleaded midgrade	Unleaded premium	Diesel	Unleaded regular	Diesel
09/11/06	2.1345	2.2657	2.4696	2.5608	2.1080	2.4743
09/04/06	2.3152	2.4397	2.6390	2.6257	2.2887	2.5392
08/28/06	2.3618	2.4967	2.7208	2.7509	2.3353	2.6644
08/21/06	2.4949	2.6433	2.8907	2.7121	2.4684	2.6256
08/14/06	2.6235	2.7864	3.0582	2.8112	2.5970	2.7247
08/07/06	2.8440	3.0102	3.2879	2.9064	2.8175	2.8199
07/31/06	2.7561	2.9183	3.1935	2.7962	2.7296	2.7097
07/24/06	2.7460	2.8724	3.0829	2.7706	2.7195	2.6841
07/17/06	2.6943	2.8151	3.0185	2.6940	2.6678	2.6075
07/10/06	2.7039	2.8245	3.0232	2.7397	2.6774	2.6532
07/03/06	2.6499	2.7792	2.9891	2.6575	2.6234	2.5710
06/26/06	2.5311	2.6802	2.9183	2.5730	2.5046	2.4865
06/19/06	2.5204	2.6405	2.8351	2.6688	2.4939	2.5823
06/12/06	2.6076	2.7339	2.9440	2.7321	2.5811	2.6456
06/05/06	2.5310	2.6693	2.8942	2.6656	2.5045	2.5791
05/29/06	2.4341	2.5482	2.7330	2.6000	2.4076	2.5135
05/22/06	2.4514	2.5642	2.7508	2.5553	2.4249	2.4688
05/15/06	2.6576	2.7713	2.9570	2.7180	2.6311	2.6315
05/08/06	2.5635	2.6733	2.8526	2.6363	2.5370	2.5498
05/01/06	2.6390	2.7472	2.9234	2.6791	2.6125	2.5926
04/24/06	2.7748	2.8789	3.0491	2.7266	2.7483	2.6401
04/17/06	2.6441	2.7523	2.9299	2.6124	2.6176	2.5259
04/10/06	2.5528	2.6634	2.8577	2.4738	2.5263	2.3873
04/03/06 *	2.4264	2.5549	2.7701	2.4628	2.3999	2.3763
03/27/06	2.2177	2.3584	2.5634	2.3450	2.2095	2.2585
03/20/06	2.3558	2.4960	2.7010	2.4008	2.3476	2.3143
03/13/06	2.1493	2.2787	2.4616	2.3367	2.1411	2.2502
03/06/06	2.0715	2.1957	2.3712	2.3556	2.0633	2.2691
02/27/06	1.9540	2.0780	2.2501	2.2793	1.9458	2.1928
02/20/06	1.9122	2.0373	2.2130	2.2304	1.9040	2.1439
02/13/06	1.9926	2.1183	2.2944	2.2511	1.9844	2.1646
02/06/06	2.0914	2.2172	2.3942	2.3573	2.0832	2.2708
01/30/06	2.0742	2.2008	2.3786	2.3225	2.0660	2.2360
01/23/06	2.1528	2.2796	2.4585	2.2505	2.1446	2.1640
01/16/06	2.1197	2.2483	2.4322	2.2125	2.1115	2.1260
01/09/06	2.1699	2.3059	2.5009	2.3488	2.1617	2.2623
01/02/06	2.0310	2.1612	2.3473	2.2444	2.0228	2.1579
12/26/05	1.9618	2.0859	2.2610	2.2152	1.9536	2.1287
12/19/05	2.0410	2.1657	2.3405	2.3246	2.0328	2.2381
12/12/05	1.9732	2.1062	2.2975	2.2299	1.9650	2.1434
12/05/05	1.8653	1.9936	2.1655	2.1562	1.8571	2.0697
11/28/05	1.8964	2.0203	2.1969	2.2010	1.8882	2.1145
11/21/05	1.9207	2.0438	2.2185	2.2379	1.9125	2.1514
11/14/05	2.0210	2.1456	2.3264	2.3490	2.0128	2.2625

Fuel Prices under Mansfield Contract

Date	Commercial (Retail) Fuel				State Owned Site Fuel	
	Unleaded regular	Unleaded midgrade	Unleaded premium	Diesel	Unleaded regular	Diesel
11/07/05	2.0562	2.1851	2.3679	2.3569	2.0480	2.2704
10/31/05	2.1192	2.2473	2.4332	2.5247	2.1110	2.4382
10/24/05	2.2237	2.3545	2.5427	2.7827	2.2155	2.6962
10/17/05	2.3950	2.5292	2.7181	2.9786	2.3868	2.8921
10/10/05	2.6980	2.8598	3.0852	3.1093	2.6898	3.0228
10/03/05 *	3.1256	3.2688	3.4787	3.3981	3.1174	3.3116
09/26/05	2.6928	2.8082	3.0075	2.6147	2.6615	2.5682
09/19/05	2.4281	2.5335	2.7298	2.4718	2.3968	2.4253
09/12/05	**	2.7650	2.9348	2.4909	2.6288	2.4444
09/05/05	**	3.0199	3.1847	2.6300	2.8929	2.5835
08/29/05	**	2.3962	2.5584	2.3479	2.2706	2.3014
08/22/05	2.3691	2.4655	2.6315	2.2549	2.3378	2.2084
08/15/05	2.2900	2.3924	2.5683	2.2780	2.2587	2.2315
08/08/05	2.1460	2.2554	2.4436	2.1313	2.1147	2.0848
08/01/05	2.0312	2.1427	2.3339	2.0921	1.9999	2.0456
07/25/05	2.0262	2.1369	2.3295	2.0415	1.9949	1.9950
07/18/05	2.0861	2.1900	2.3716	2.1603	2.0548	2.1138
07/11/05	2.1395	2.2399	2.4142	2.2614	2.1082	2.2149
07/04/05	1.9525	2.0513	2.2221	2.0836	1.9212	2.0371
06/27/05	2.0020	2.0977	2.2617	2.1093	1.9707	2.0628
06/20/05	1.9545	2.0456	2.2106	2.1147	1.9232	2.0682
06/13/05	1.9135	2.0110	2.1778	2.0604	1.8822	2.0139
06/06/05	1.9354	2.0347	2.2059	2.0833	1.9041	2.0368
05/30/05	1.8575	1.9565	2.1269	1.9543	1.8262	1.9078
05/23/05	1.8401	1.9396	2.1109	1.9081	1.8088	1.8616
05/16/05	1.9195	2.0189	2.1908	1.9369	1.8882	1.8904
05/09/05	1.8904	1.9910	2.1621	1.9885	1.8591	1.9420
05/02/05	1.9692	2.0711	2.2458	2.0038	1.9379	1.9573
04/25/05	2.0062	2.1052	2.2784	2.0578	1.9749	2.0113
04/18/05	1.9257	2.0223	2.1890	1.9701	1.8944	1.9236
04/11/05	2.0780	2.1771	2.3459	2.0892	2.0467	2.0427
04/04/05	2.0368	2.1348	2.3031	2.0261	2.0055	1.9796
03/28/05	2.0020	2.0966	2.2599	2.0113	1.9707	1.9648
03/21/05	1.9475	2.0415	2.2025	2.0492	1.9162	2.0027
03/14/05	1.9055	2.0002	2.1604	1.9944	1.8742	1.9479
03/07/05	1.8101	1.9044	2.0647	1.9895	1.7788	1.9430
02/28/05	1.7641	1.8582	2.0202	1.9387	1.7328	1.8922
02/21/05	1.7119	1.8057	1.9680	1.8152	1.6806	1.7687
02/14/05	1.6703	1.7637	1.9267	1.7393	1.6390	1.6928
02/07/05	1.7391	1.8334	1.9958	1.7439	1.7078	1.6974
01/31/05	1.7866	1.8818	2.0437	1.8328	1.7553	1.7863
01/24/05	1.7129	1.8079	1.9703	1.7789	1.6816	1.7324
01/17/05	1.6656	1.7606	1.9230	1.7730	1.6343	1.7265
01/10/05	1.6361	1.7323	1.8938	1.6793	1.6048	1.6328

Fuel Prices under Mansfield Contract

Date	Commercial (Retail) Fuel				State Owned Site Fuel	
	Unleaded regular	Unleaded midgrade	Unleaded premium	Diesel	Unleaded regular	Diesel
01/03/05	1.5504	1.6460	1.8076	1.7260	1.5191	1.6795
12/27/04	1.5739	1.6696	1.8306	1.7934	1.5426	1.7469
12/20/04	1.5342	1.6295	1.7906	1.8373	1.5029	1.7908
12/13/04	1.4583	1.5525	1.7150	1.6360	1.4270	1.5895
12/06/04	1.6429	1.7380	1.9019	1.7416	1.6116	1.6951
11/29/04	1.7491	1.8449	2.0083	1.8638	1.7178	1.8173
11/22/04	1.7108	1.8067	1.9718	1.8437	1.6795	1.7972
11/15/04	1.7355	1.8320	2.0034	1.8384	1.7042	1.7919
11/08/04	1.7678	1.8670	2.0362	1.8512	1.7365	1.8047
11/01/04	1.7984	1.8994	2.0627	1.9464	1.7671	1.8999
10/25/04	1.8490	1.9532	2.1156	2.0231	1.8177	1.9766
10/18/04	1.8452	1.9460	2.1128	1.9836	1.8139	1.9371
10/11/04	1.8194	1.9199	2.0891	1.9072	1.7881	1.8607
10/04/04 *	1.7601	1.8614	2.0323	1.8781	1.7288	1.8316
09/27/04	1.7765	1.8791	2.0543	1.8673	1.7470	1.8208
09/20/04	1.6922	1.7964	1.9710	1.7451	1.6627	1.6986
09/13/04	1.6282	1.7311	1.9018	1.6795	1.5987	1.6330
09/06/04	1.6091	1.7123	1.8842	1.6900	1.5796	1.6435
08/30/04	1.6166	1.7240	1.9014	1.6371	1.5871	1.5906
08/23/04	1.6879	1.7919	1.9685	1.6929	1.6584	1.6464
08/16/04	1.6512	1.7526	1.9207	1.6290	1.6217	1.5825
08/09/04	1.5951	1.6953	1.8601	1.6233	1.5656	1.5768
08/02/04	1.6612	1.7620	1.9241	1.5904	1.6317	1.5439
07/26/04	1.6642	1.7649	1.9265	1.5425	1.6347	1.4960
07/19/04	1.7331	1.8330	1.9969	1.5527	1.7036	1.5062
07/12/04	1.6919	1.7916	1.9548	1.5351	1.6624	1.4886
07/05/04	1.6034	1.7039	1.8666	1.4825	1.5739	1.4360
06/28/04	1.6245	1.7241	1.8862	1.4661	1.5950	1.4196
06/21/04	1.5770	1.6799	1.8394	1.4421	1.5475	1.3956
06/14/04	1.6353	1.7371	1.8991	1.4374	1.6058	1.3909
06/07/04	1.7293	1.8318	1.9972	1.4658	1.6998	1.4193
05/31/04	1.7784	1.8805	2.0468	1.4810	1.7489	1.4345
05/24/04	1.8601	1.9608	2.1264	1.5201	1.8306	1.4736
05/17/04	1.8096	1.9110	2.0758	1.5169	1.7801	1.4704
05/10/04	1.7491	1.8494	2.0128	1.4810	1.7196	1.4345
05/03/04	1.6607	1.7610	1.9237	1.4281	1.6312	1.3816
04/26/04	1.5817	1.6851	1.8477	1.4197	1.5522	1.3732
04/19/04	1.6060	1.7077	1.8677	1.4777	1.5765	1.4312
04/12/04	1.5694	1.6697	1.8270	1.4415	1.5399	1.3950
04/05/04	1.5999	1.6993	1.8604	1.4427	1.5704	1.3962
03/29/04	1.5855	1.6851	1.8431	1.4529	1.5560	1.4064
03/22/04	1.5704	1.6701	1.8273	1.4877	1.5409	1.4412
03/15/04	1.5007	1.6024	1.7577	1.3972	1.4712	1.3507
03/08/04	1.5210	1.6203	1.7801	1.4247	1.4915	1.3782

Fuel Prices under Mansfield Contract

Date	Commercial (Retail) Fuel				State Owned Site Fuel	
	Unleaded regular	Unleaded midgrade	Unleaded premium	Diesel	Unleaded regular	Diesel
03/01/04	1.5255	1.6241	1.7819	1.4546	1.4960	1.4081
02/23/04	1.4995	1.5984	1.7556	1.4248	1.4700	1.3783
02/16/04	1.4686	1.5685	1.7267	1.3855	1.4391	1.3390
02/09/04	1.4671	1.5691	1.7302	1.3273	1.4376	1.2808
02/02/04	1.4360	1.5396	1.7037	1.4008	1.4065	1.3543
01/26/04	1.4660	1.5648	1.7222	1.4683	1.4365	1.4218
01/19/04	1.4298	1.5292	1.6847	1.4006	1.4003	1.3541
01/12/04	1.4154	1.5159	1.6743	1.3986	1.3859	1.3521
01/05/04	1.3865	1.4835	1.6439	1.3545	1.3570	1.3080
12/29/03	1.3279	1.4247	1.5809	1.3165	1.2984	1.2700
12/22/03	1.3246	1.4212	1.5763	1.3434	1.2951	1.2969
12/15/03	1.2719	1.3699	1.5281	1.2971	1.2424	1.2506
12/08/03	1.2814	1.3792	1.5378	1.2937	1.2519	1.2472
12/01/03	1.2542	1.3543	1.5121	1.2594	1.2247	1.2129
11/24/03	1.3298	1.4298	1.5929	1.3289	1.3003	1.2824
11/17/03	1.2969	1.3972	1.5573	1.2881	1.2674	1.2416
11/10/03	1.2636	1.3645	1.5260	1.2624	1.2341	1.2159
11/03/03	1.3192	1.4235	1.5870	1.2441	1.2897	1.1976
10/27/03	1.2617	1.3659	1.5287	1.2679	1.2322	1.2214
10/20/03	1.3219	1.4271	1.5958	1.3221	1.2924	1.2756
10/13/03	1.3017	1.4050	1.5749	1.2765	1.2722	1.2300
10/06/03*	1.2583	1.3629	1.5346	1.2556	1.2288	1.2091
09/29/03	1.1538	1.2912	1.4603	1.1610	1.1555	1.1132
09/22/03	1.1805	1.3231	1.4912	1.1303	1.1822	1.0825
09/15/03	1.3000	1.4362	1.6127	1.1925	1.3017	1.1447
09/08/03	1.2379	1.3765	1.5363	1.1938	1.2396	1.1460
09/01/03	1.3127	1.4521	1.6111	1.2304	1.3144	1.1826
08/25/03	1.4279	1.5487	1.7231	1.2281	1.4296	1.1803
08/18/03	1.3561	1.4870	1.6499	1.2315	1.3578	1.1837
08/11/03	1.3267	1.4585	1.6211	1.2548	1.3284	1.2070
08/04/03	1.2569	1.3890	1.5489	1.2140	1.2586	1.1662
07/28/03	1.2574	1.3884	1.5485	1.1788	1.2591	1.1310
07/21/03	1.2443	1.3764	1.5344	1.2021	1.2460	1.1543
07/14/03	1.3027	1.4311	1.5935	1.2208	1.3044	1.1730
07/07/03	1.2336	1.3638	1.5225	1.2021	1.2353	1.1543
06/30/03	1.1918	1.3219	1.4828	1.1991	1.1935	1.1513
06/23/03	1.1849	1.3177	1.4781	1.1630	1.1866	1.1152
06/16/03	1.2776	1.4078	1.5715	1.2041	1.2793	1.1563
06/09/03	1.2038	1.3354	1.4978	1.1653	1.2055	1.1175
06/02/03	1.1755	1.3083	1.4684	1.1475	1.1772	1.0997
05/26/03	1.1802	1.3134	1.4740	1.1839	1.1819	1.1361
05/19/03	1.2082	1.3409	1.5013	1.2325	1.2099	1.1847
05/12/03	1.1259	1.2598	1.4193	1.1839	1.1276	1.1361
05/05/03	1.1423	1.2756	1.4342	1.2176	1.1440	1.1698

Fuel Prices under Mansfield Contract

Date	Commercial (Retail) Fuel				State Owned Site Fuel	
	Unleaded regular	Unleaded midgrade	Unleaded premium	Diesel	Unleaded regular	Diesel
04/28/03	1.1804	1.3129	1.4759	1.2716	1.1821	1.2238
04/21/03	1.2220	1.3529	1.5156	1.3409	1.2237	1.2931
04/14/03	1.2319	1.3631	1.5250	1.3531	1.2336	1.3053
04/07/03	1.2256	1.3570	1.5196	1.2985	1.2273	1.2507
03/31/03	1.2727	1.4005	1.5638	1.2908	1.2744	1.2430
03/24/03	1.3188	1.4499	1.6080	1.3341	1.3205	1.2863
03/17/03	1.4389	1.5700	1.7307	1.5068	1.4406	1.4590
03/10/03	1.4167	1.5462	1.7046	1.5367	1.4184	1.4889
03/03/03	1.4064	1.5344	1.6913	1.5669	1.4081	1.5191
02/24/03	1.3604	1.4906	1.6460	1.5344	1.3621	1.4866
02/17/03	1.4113	1.5410	1.6981	1.5030	1.4130	1.4552
02/10/03	1.4131	1.5414	1.7001	1.4812	1.4148	1.4334
02/03/03	1.3436	1.4745	1.6313	1.3627	1.3453	1.3149
01/27/03	1.2578	1.3880	1.5459	1.3127	1.2595	1.2649
01/20/03	1.2518	1.3823	1.5406	1.3105	1.2535	1.2627
01/13/03	1.1947	1.3228	1.4789	1.2436	1.1964	1.1958
01/06/03	1.2355	1.3659	1.5237	1.3081	1.2372	1.2603
12/30/02	1.2594	1.3867	1.5459	1.3278	1.2611	1.2800
12/23/02	1.1926	1.3172	1.4722	1.2514	1.1943	1.2036
12/16/02	1.1021	1.2276	1.3904	1.1686	1.1038	1.1208
12/09/02	1.0645	1.1893	1.3538	1.1530	1.0662	1.1052
12/02/02	1.0525	1.1786	1.3417	1.1646	1.0542	1.1168
11/25/02	1.0643	1.1907	1.3547	1.1609	1.0660	1.1131
11/18/02	1.0880	1.2127	1.3778	1.0986	1.0897	1.0508
11/11/02	1.1453	1.2740	1.4370	1.1643	1.1470	1.1165
11/04/02	1.1907	1.3156	1.4796	1.1772	1.1924	1.1294
10/28/02	1.1818	1.3112	1.4720	1.2067	1.1835	1.1589
10/21/02	1.2738	1.4018	1.5639	1.2632	1.2755	1.2154
10/14/02	1.2178	1.3455	1.5074	1.2610	1.2195	1.2132
10/07/02	1.2683	1.3945	1.5595	1.3024	1.2700	1.2546
09/30/02	1.1850	1.3156	1.4782	1.2506	1.1867	1.2028
09/23/02	1.1557	1.2828	1.4454	1.2160	1.1574	1.1682
09/16/02	1.1735	1.3010	1.4636	1.2160	1.1752	1.1682
09/09/02	1.1228	1.2513	1.4147	1.1782	1.1245	1.1304
09/02/02	1.1277	1.2566	1.4199	1.1843	1.1294	1.1365

*NOTE: Retail margins have been reviewed and the pricing formula for Commercial Unleaded gasoline has been changed in accordance with the terms of the State Fuel Contract. For more information, contact State Fleet Management.

**NOTE: Prices for Commercial Unleaded Regular gasoline will be calculated based on the price at the pump using Cost-Plus Pricing in accordance with the State Fuel Contract, effective from 29 August through 18 September inclusive. Other prices for that period are as shown. For more information, contact State Fleet Management.

Commercial Fuel

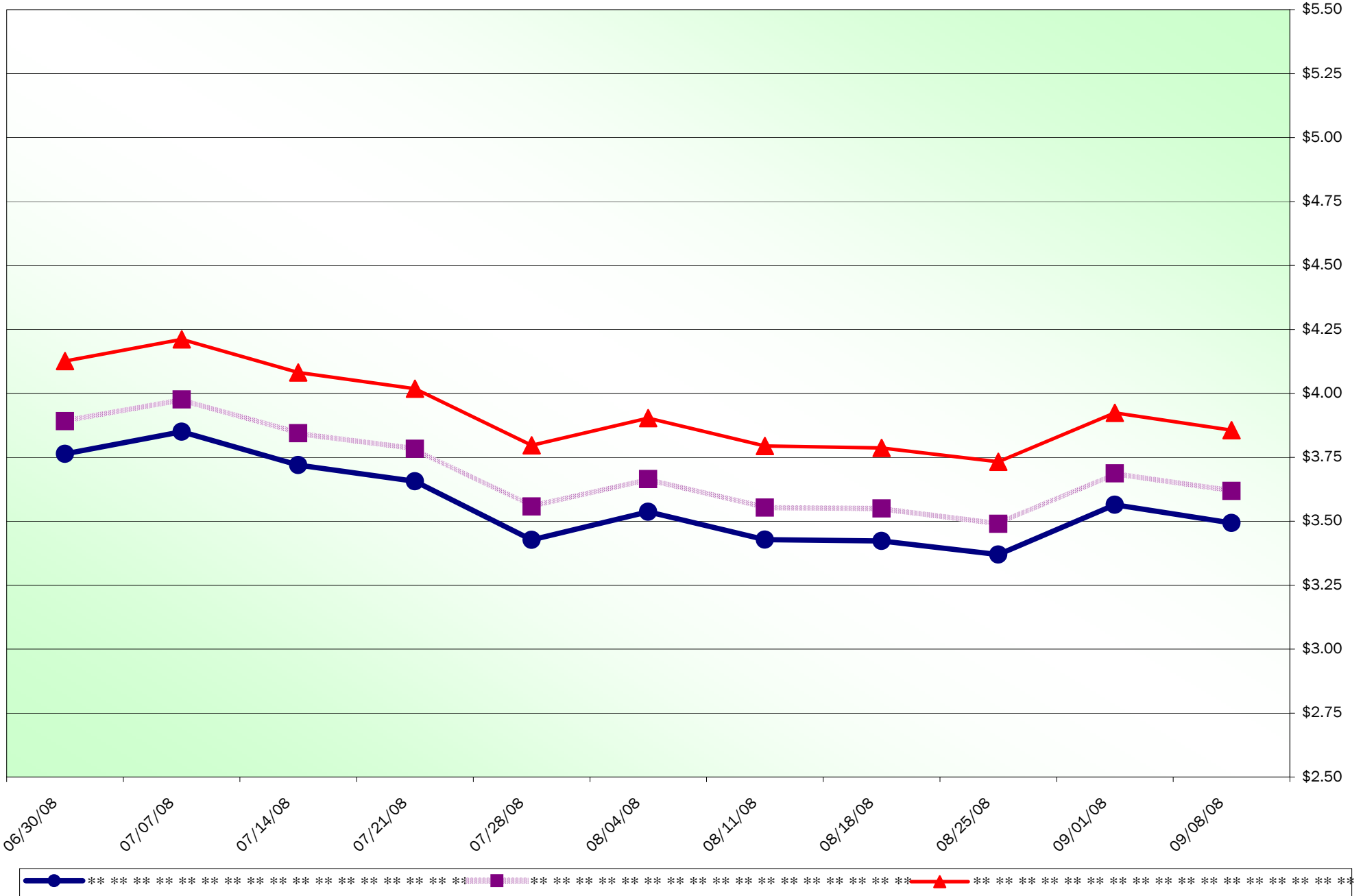

State Fuel

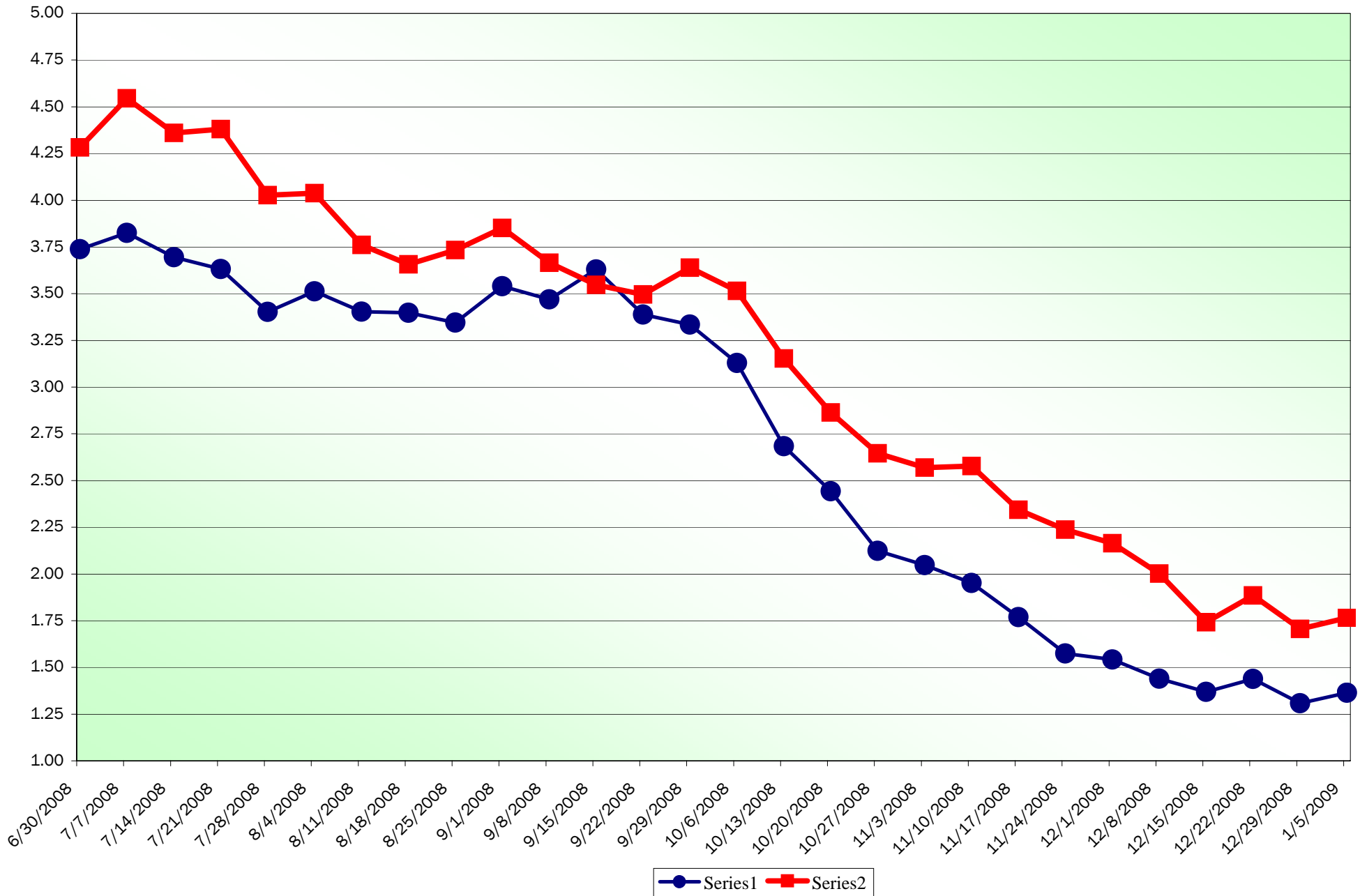

State Fuel: Long-Term Trends

